

FILED
 GREENVILLE CO. S.C.
 MAR 9 2 15 PM '82
 JOHN W. SPARKERSLEY
 R.M.C.

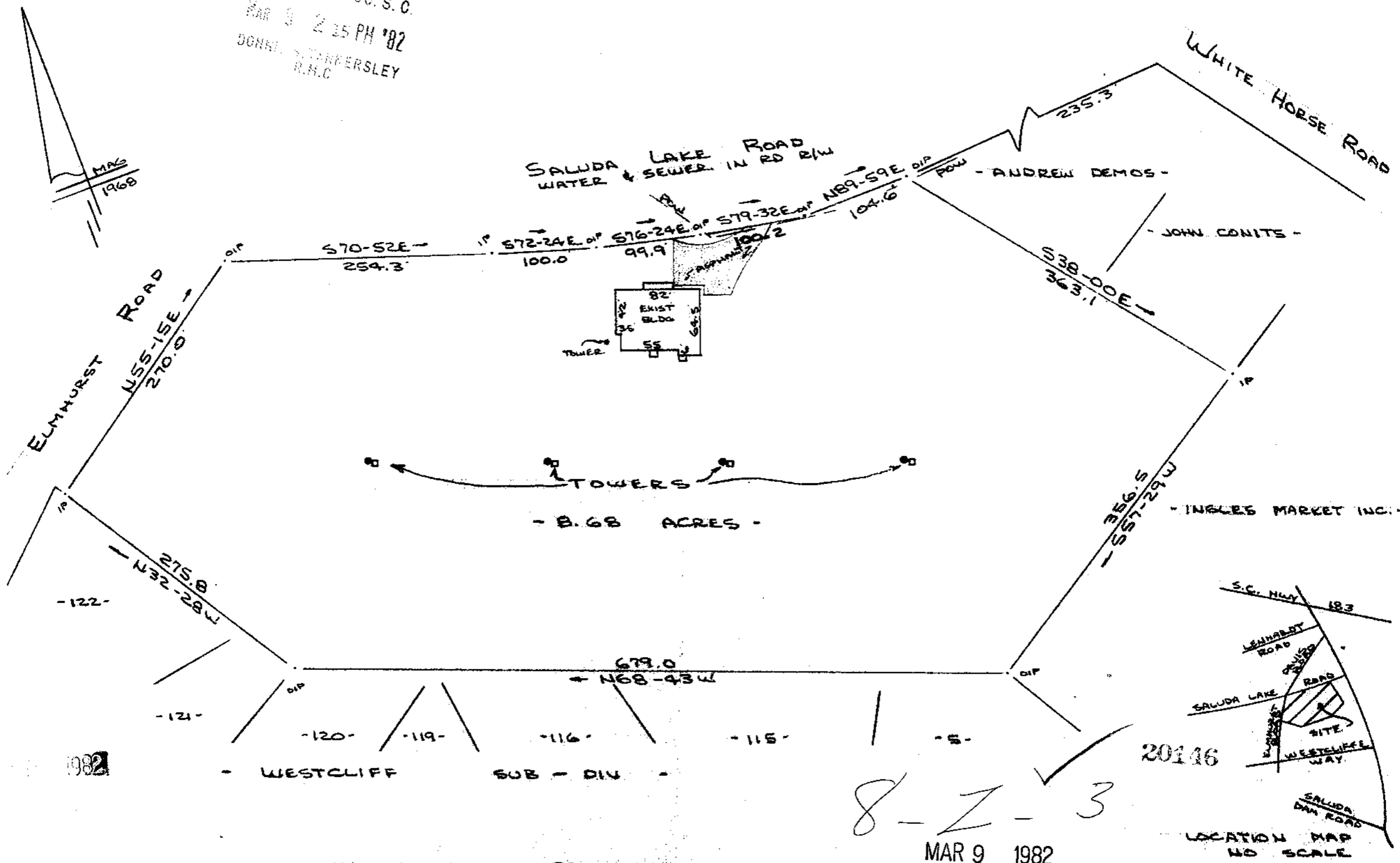

PROPERTY OF
 ROTHCON ASSOCIATES, A SOUTH CAROLINA GENERAL PARTNERSHIP
 GREENVILLE COUNTY, S.C.
 SCALE: 1"=100' 4 MAR 1982

8-7-3
 MAR 9 1982

This is to certify that on the 4th day of March, 1982, I surveyed the property shown on this plat, being known as 8.68 acres on plat of PROPERTY OF ROTHCON ASSOCIATES, A SOUTH CAROLINA GENERAL PARTNERSHIP and recorded in the RMC Office Greenville County, S. C., in Plat Book at Page ; and that the property lines, walls and buildings are as shown hereon, and that the walls and buildings located on said property do not encroach or project on adjacent street or property, and that no adjacent walls or buildings encroach or project on said premises, and no power lines cross this property except as shown hereon.

I Certify That The Ratio Of Precision Of The Field Survey Is $1/7500^+$ As Shown Hereon And That The Area Determined By D.M.D. Method Of Area Calculations.

R. B. Bruce

CAROLINA SURVEYING CO.
 1120 MALLS FRT 032
 GREENVILLE, S.C. 5.0000